2009-10 Colorado All State Orchestra - Snare Drum

Etude #24
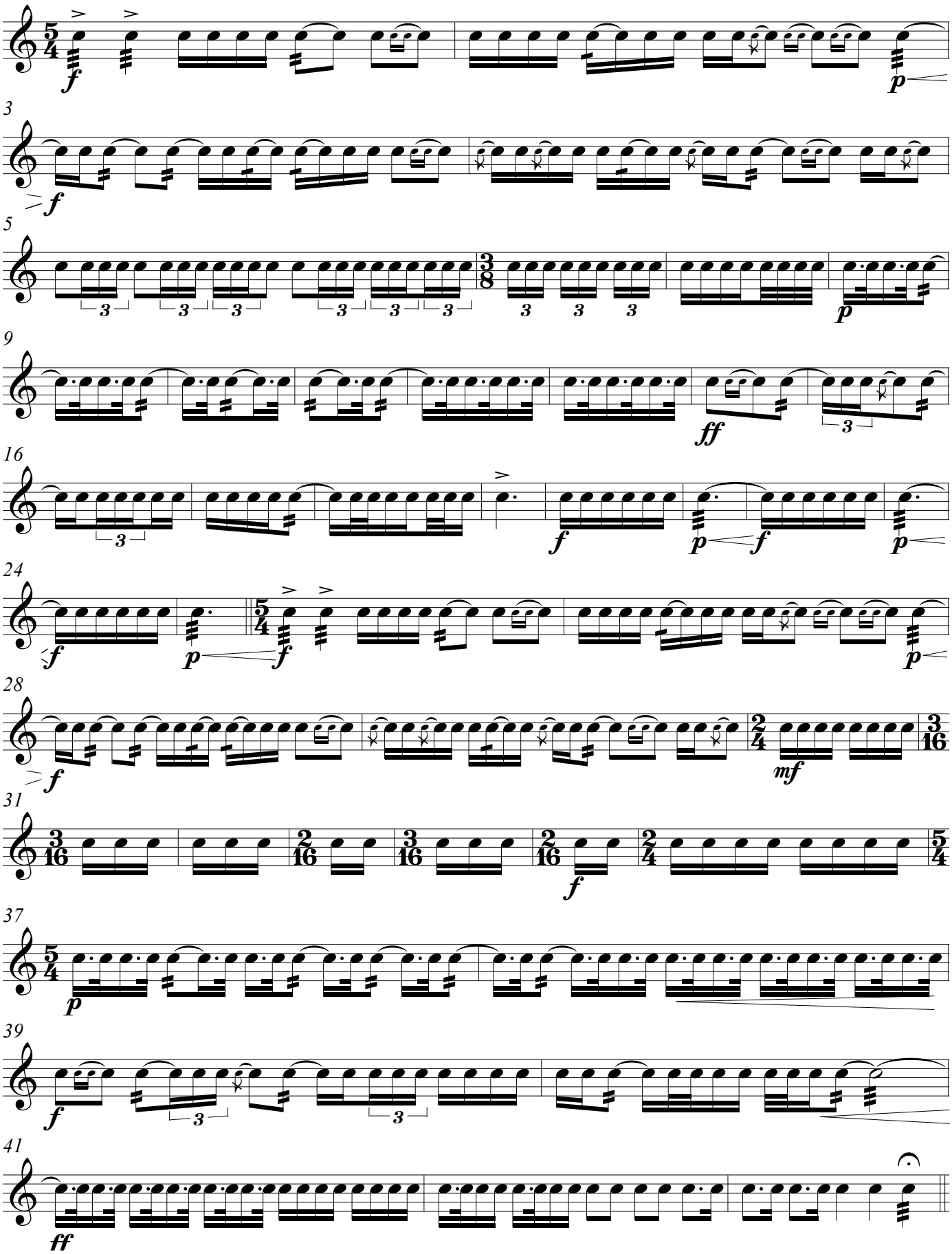
Cirone