Violin - Western States Honor Orchestra
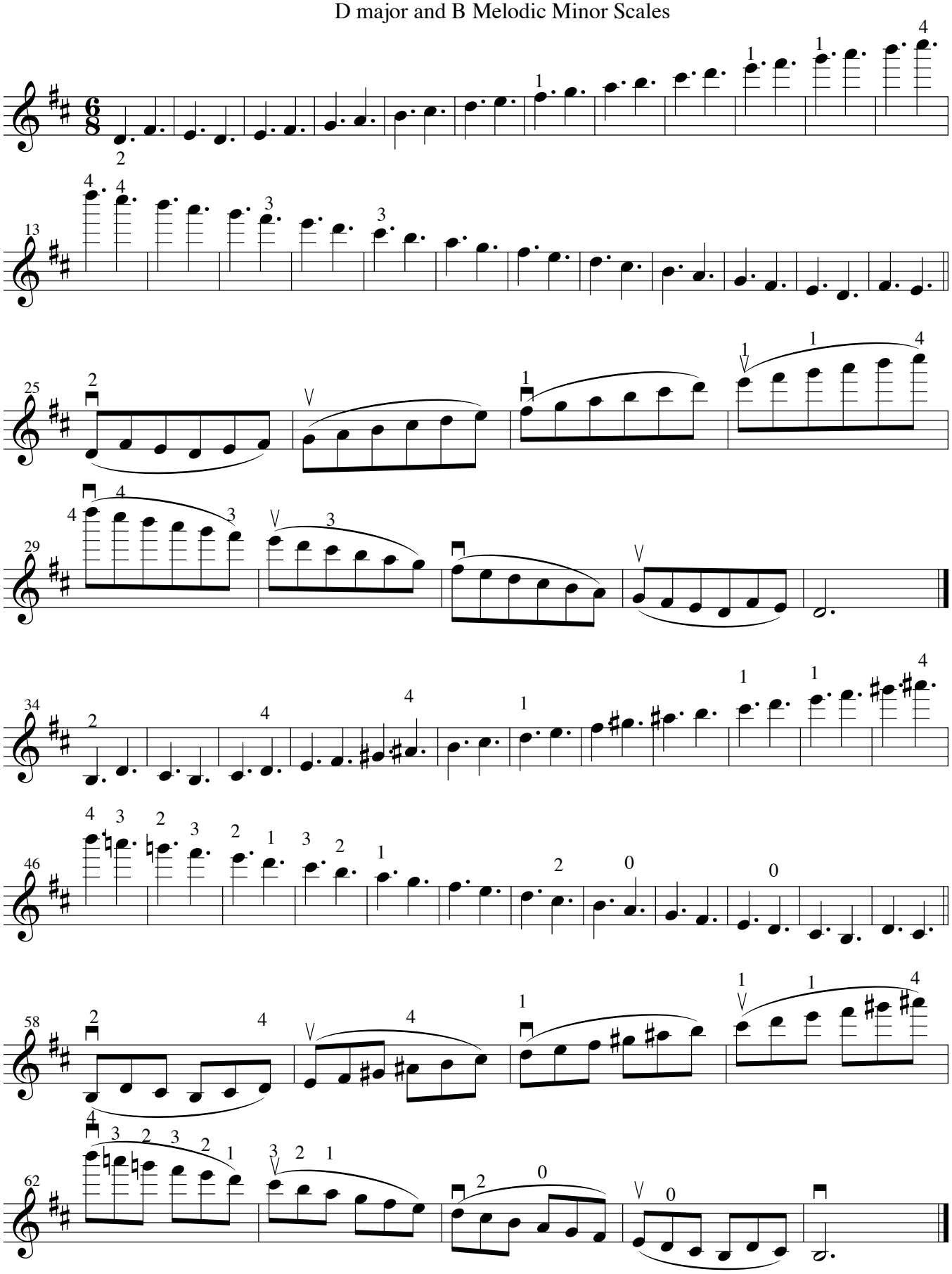
D major and B Melodic Minor Scales