Symphony No. 35

4th Movement
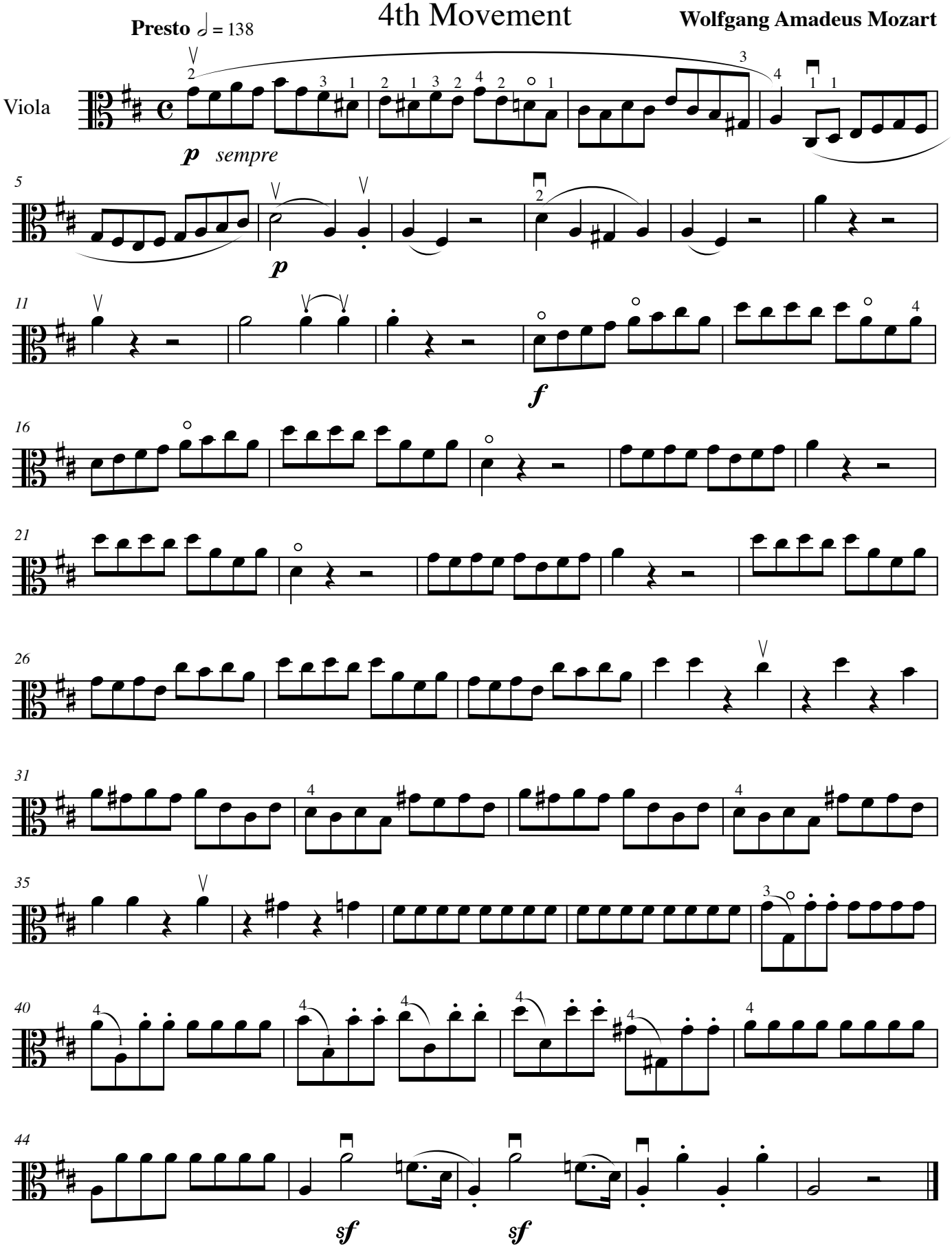
Wolfgang Amadeus Mozart